

A&E waiting times within 4 hours

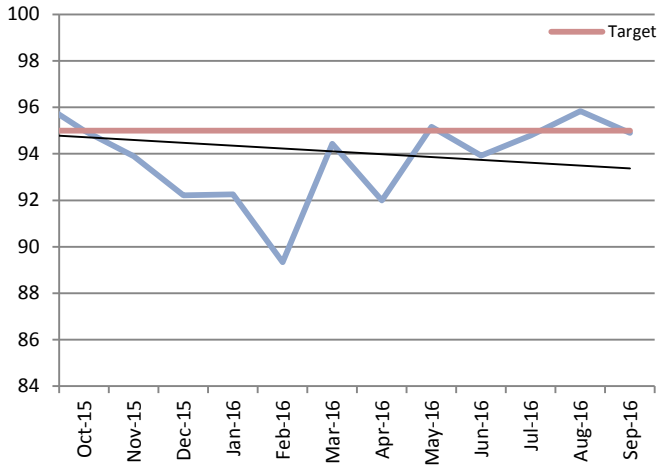

18 week referral to treatment - incomplete pathways

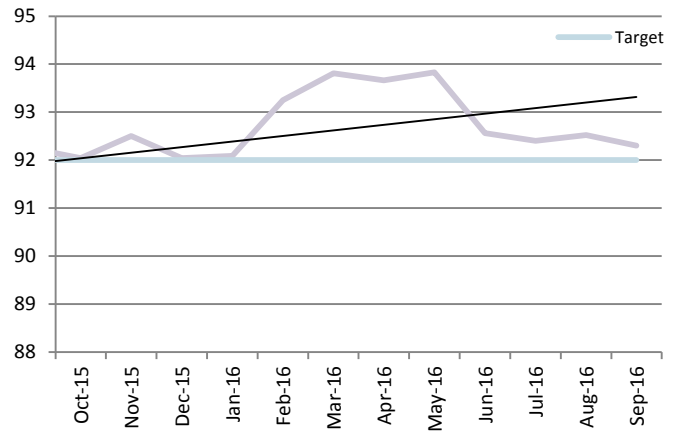

Diagnostic Waiting Times - % within 6 weeks

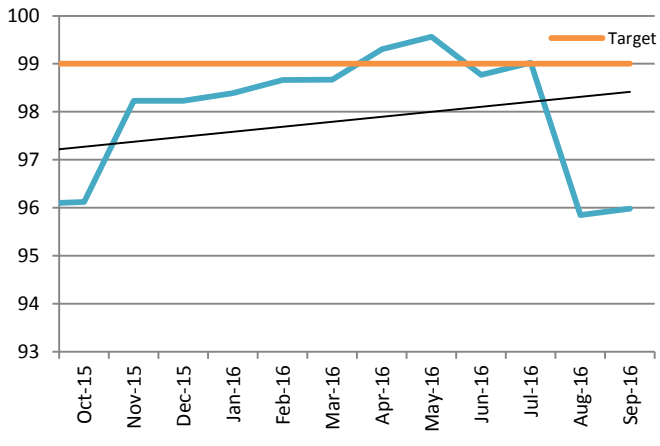

GP Referrals for suspected cancer % within 2 weeks

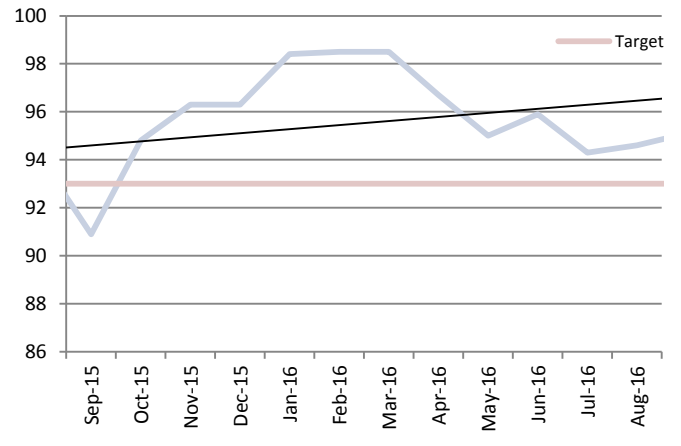

Cancer 31 day diagnosis to treatment

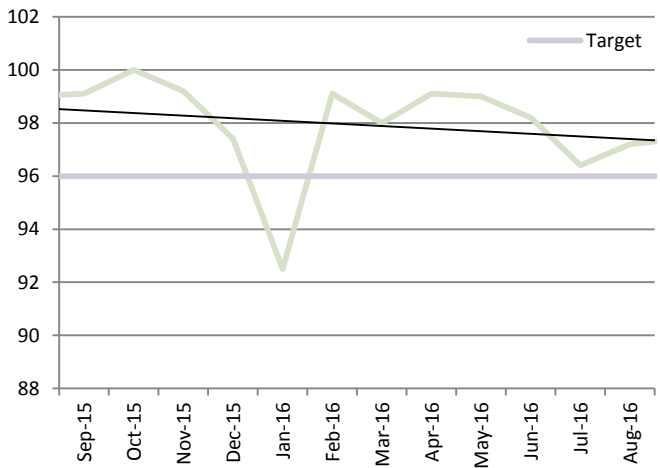

Cancer 31 day second or subsequent treatment (drugs)

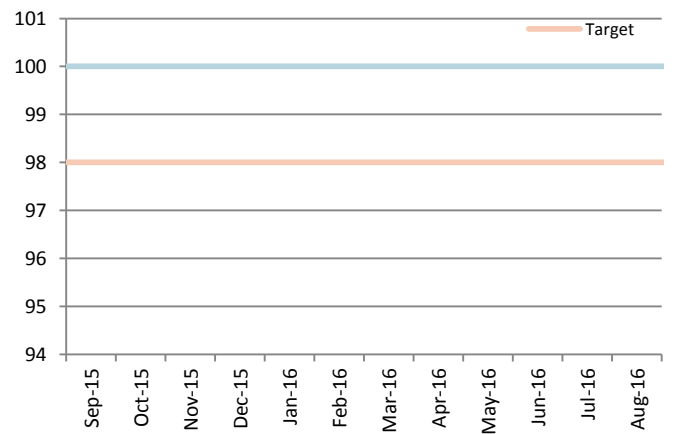

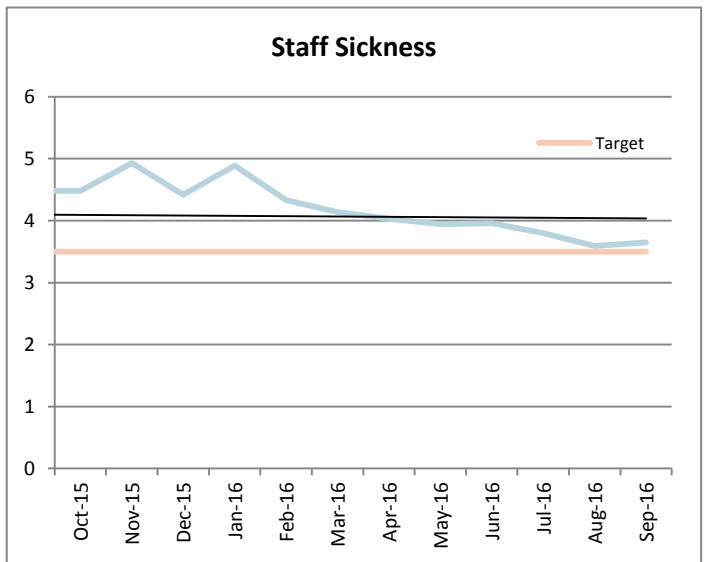
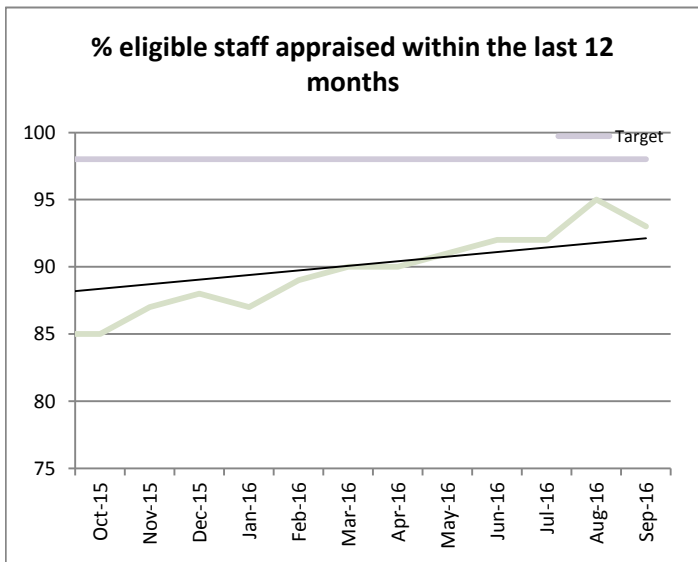
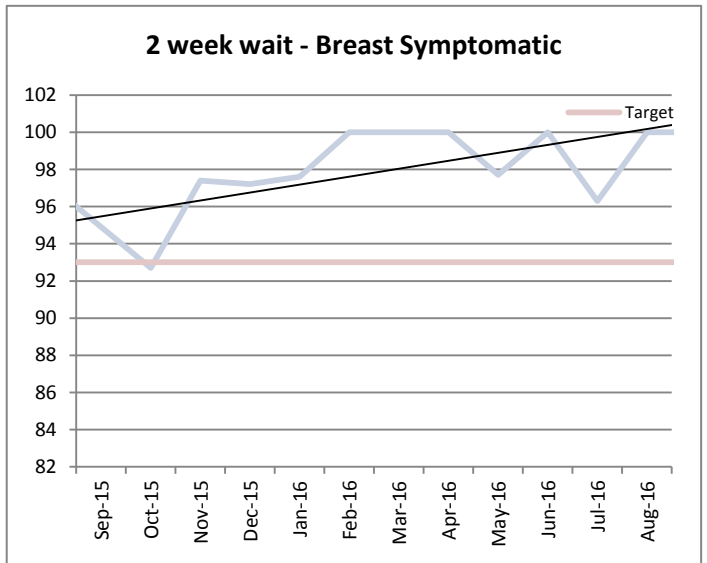
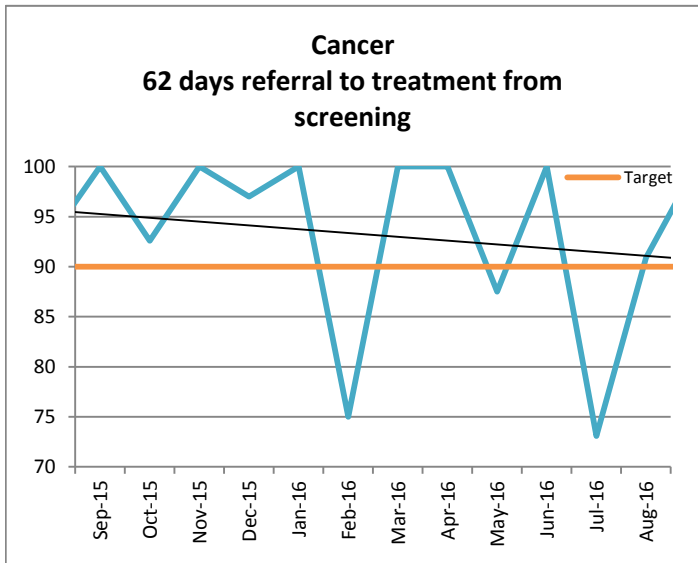
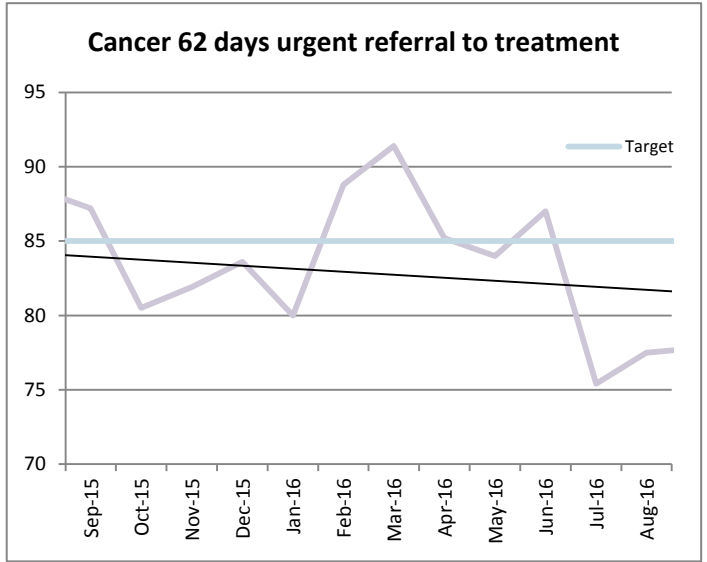
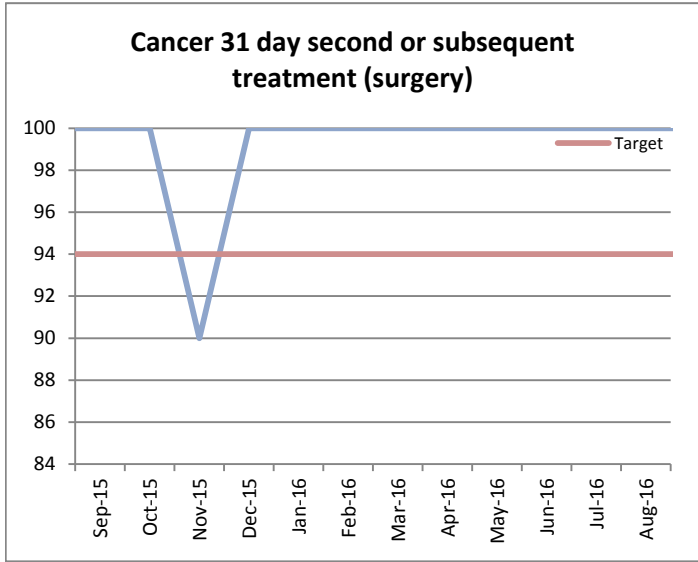

Mandatory training completion rate

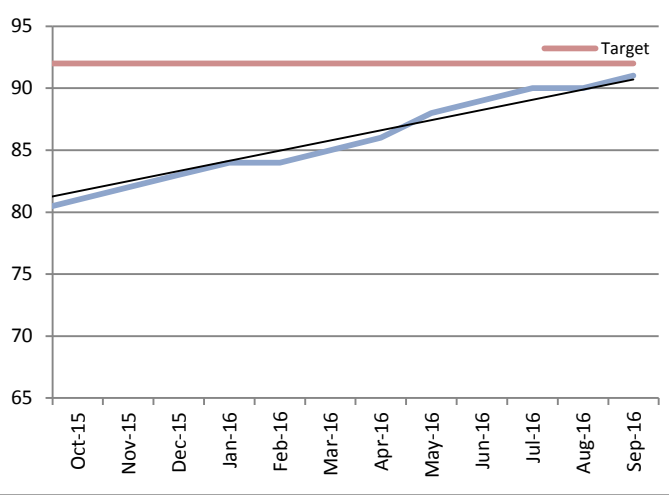

Staff Turnover Rate

